

LALIT KALA AKADEMI  
SELECTED PRINT BIENNALE ARTISTS (INTERNATIONAL)

- 1 **URMI ROY**  
**Embrace the Soul-3**  
Lithography, 2017  
24 X 24 inch  
Bangladesh  
[addri.urmi@yahoo.com](mailto:addri.urmi@yahoo.com)

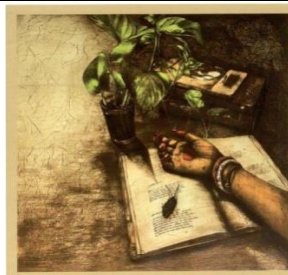

- 2 **RANIA ALAM**  
**Impression**  
Relief Process, 2017  
15 X 18 inch  
Bangladesh  
[raniadps16@gmail.com](mailto:raniadps16@gmail.com)



- 3 **MAHMUDA SIDDIKA**  
**Neither a beginning nor an end**  
Woodcut on tracing paper, 2017  
96 X 96 inch  
Bangladesh  
[siddikamahmuda@gmail.com](mailto:siddikamahmuda@gmail.com)



- 4 **UMESH SHAH**  
**Butter Factory**  
Etching, 2017  
25 X 33 cm  
Nepal  
[shahumesh15@yahoo.com](mailto:shahumesh15@yahoo.com)



- 5 **LAXMI PRASAD KHOTEJA**  
**Untitle**  
Etching, 2016  
34 X 25 cm  
Nepal  
[prakhoteja111@gmail.com](mailto:prakhoteja111@gmail.com)



6 **SEEMA SHARMA**  
**Kailash**  
Unique Print, 2016  
40 X 40 inch  
Nepal  
[seemasharmashah@gmail.com](mailto:seemasharmashah@gmail.com)



7 **SAURGANGA DARSHANDHARI**  
**Living Soul**  
Etching & Aquatint, 2015  
19.5 X 20 inch  
Nepal  
[sourganga@gmail.com](mailto:sourganga@gmail.com)



8 **SUJITA MAHARJAN**  
**Buddha & Dream**  
Etching, 2015  
9.5 X 9.5 inch  
Nepal  
[khusi\\_707@outlook.com](mailto:khusi_707@outlook.com)



9 **UMA SHANKAR SHAH**  
**Railway Station of Janakpur**  
Etching, 2016  
29 X 78 inch  
Nepal  
[Umashankershah@Gmail.Com](mailto:Umashankershah@Gmail.Com)



10 **SUSHMA SHAKYA**  
**The Rhythm Of Harmony Of Nature**  
Etching Aquatint, 2017  
15.5 X 19.5 inch  
Nepal  
[shakyasush@gmail.com](mailto:shakyasush@gmail.com)

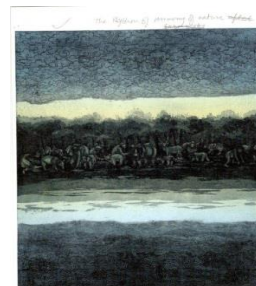

11 **RABITA KISI**  
**After Earthquake-2**  
Intaglio, 2016  
19 X 22 cm  
Nepal  
[rabitakisi@gmail.com](mailto:rabitakisi@gmail.com)

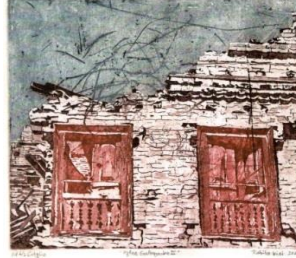

12 **ANSHULA TAYAL**  
**Beautiful Heart**  
Intaglio On Copper Using Etching Aquatint,  
2017  
9 X 6 inch  
USA  
[anshulatayal2@gmail.com](mailto:anshulatayal2@gmail.com)



13 **PARTHAVI BIPINCHANDRA PATEL**  
**Peace at last....**  
Etching & Aquatint, 2015  
19 X 17.5 inch  
United Kingdom  
[patelparthavi@yahoo.com](mailto:patelparthavi@yahoo.com)



14 **ROHITHA JANAPRIYA YUDAGANAWA**  
**Motion**  
Etching & Aquatint, 2016  
30 X 50 cm  
Sri Lanka  
[rohitha.yudaganawa@gmail.com](mailto:rohitha.yudaganawa@gmail.com)



15 **VICTOR LIPKIN**  
**Jerusalem**  
Lino, 2017  
80X50  
Israel  
[viclipkin@yahoo.com](mailto:viclipkin@yahoo.com)



16 **NAZMUS SAADAT**  
**Shironamhin-1**  
Lithography, 2017  
17 X 10 inch  
Bangladesh  
[jibonforinger@gmail.com](mailto:jibonforinger@gmail.com)



17 **MARCO TRENTIN**  
**Carrel of Border**  
Woodcut, 2017  
70 X 50 cm  
Italy  
[marcuz@hotmail.it](mailto:marcuz@hotmail.it)



18 **CHEN WEILAN**  
**All things are Spiritual-1**  
Water colour woodcut, 2016  
China  
[842858358@qq.com](mailto:842858358@qq.com)

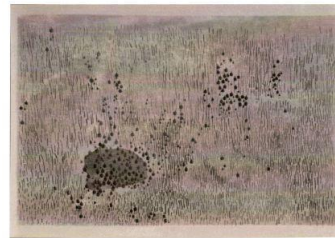

19 **ALBERTO BALLETTI**  
**Junk Split (f)**  
Etching & Ink-Jet, 2016  
70 X 50  
Italy  
[bertoballetti@gmail.com](mailto:bertoballetti@gmail.com)



20 **AKHINOOR BINTE ALI**  
**Play of Memory 1**  
Etching & Woodcut, 2015  
52 X 75 cm  
Bangladesh  
[304akhi@gmail.com](mailto:304akhi@gmail.com)



PLAY OF MEMORY (1) 52X75CM ETCHING & WOODCUT 2015



21 **NEERMALA LUCKEENARAIN**

**Population**

Silkscreen, 2016

60 X 43 cm

Mauritius

[neermala\\_l@yahoo.com](mailto:neermala_l@yahoo.com)

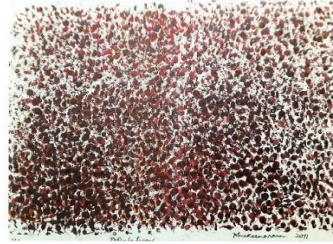

22 **BIPANA MAHARJAN**

**Landscape**

Drypoint, 2016

26 X 34 cm

Nepal

[artistbipana@gmail.com](mailto:artistbipana@gmail.com)



23 **NILS-ERIK MATTSSON**

**Message-I**

Lithography, 2018

18.5 X 27 cm

Sweden

[garageabg@gmail.com](mailto:garageabg@gmail.com)

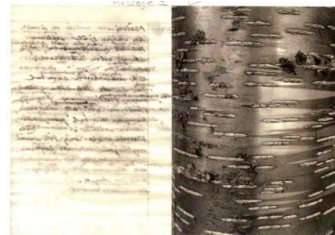

24 **WILLIAM CANAVAN TUCKER**

**Untitled**

Monotype, 2018

8 X 10 inch

USA

[wcanavantucker@aol.com](mailto:wcanavantucker@aol.com)



25 **SIGRID ILSE SPERZEL**

**Nest**

Etching/ Intaglio, 2017

7.5 X 7 1/4 inch

USA

[sigsperzel@gmail.com](mailto:sigsperzel@gmail.com)



26 **SARAH PLIMPTON**

**If you can ask**

Etching, 2015

23 X 31 cm

USA

[sgplimpton@gmail.com](mailto:sgplimpton@gmail.com)

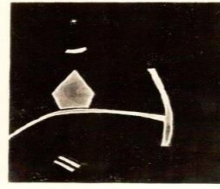

27 **NITIN MUKUL**

**Ablution-2**

Unique Viscosity Monoprint, 2017

11 X 15 inch

USA

[nmukul@gmail.com](mailto:nmukul@gmail.com)



28 **MATTHIAS KERN**

**Magic Forest**

Etching, 2016

12 X 12 inch

USA

[M\\_kerni@hotmail.com](mailto:M_kerni@hotmail.com)



29 **MARCIA ANNE BUJOLD**

**Bauhinia leaf 1**

Soft Ground Etching, 2016

8 X 7 inch

USA

[marcia.bujold@gmail.com](mailto:marcia.bujold@gmail.com)



30 **LUANDA AMELIA LOZANO**

**Digging Deep for Explanation**

Etching/ Chinecolle, 2017

18 X 24 inches- Plate paper: 22 x 30 inches

USA

[luandalozano@gmail.com](mailto:luandalozano@gmail.com)



31 **KARIN BRUCKNER**

**Crime Scene**

Collagraph, 2017

28.5 X 37 cm

USA

[kbmatter@icloud.com](mailto:kbmatter@icloud.com)

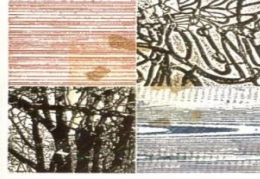

32 **JUDY MENSCH**

**Grid on Blue Paper**

Lithography with Coloured Pencil, 2017

5 3/4 X 6 5/8 inch

USA

[Judymensch1@Gmail.Com](mailto:Judymensch1@Gmail.Com)



33 **GERRY WALL**

**Distance Between Thought & Action**

Etching Soft Ground Chinecolle, 2018

45.72 X 60.96 cm

USA

[wall.gerry@gmail.com](mailto:wall.gerry@gmail.com)



34 **EDGAR HARTLEY**

**Revelation**

Aquatint (Silk screen sugar lift), 2017

3 7/8 X 9 7/8 inch

USA

[Edgar.Hartley@Gmail.Com](mailto:Edgar.Hartley@Gmail.Com)



35 **CAROLYN SHEEHAN**

**Untitled**

Etching, 2017

5 X 7 inch

USA

[casheehan@mac.com](mailto:casheehan@mac.com)



36 **ABBY K. DUBOW**  
**Markers**  
Monotype/ Collograph, 2017  
24 X 18 inch  
USA  
[abbyd@nyc.rr.com](mailto:abbyd@nyc.rr.com)

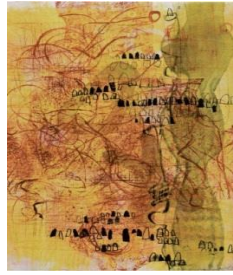

37 **ZIVILE MINKUTE**  
**Cycle "Body" part "Give"-1**  
Direct Print Monoprint, 2016  
95 X 95 cm  
Lithuania  
[eliviz.m@gmail.com](mailto:eliviz.m@gmail.com)

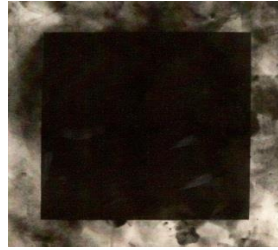

38 **UGNE ZILYTE**  
**My Mother's Dream**  
Etching Dry-Point, 2017  
50 X 32 cm  
Lithuania  
[ugne.zilyte@gmail.com](mailto:ugne.zilyte@gmail.com)

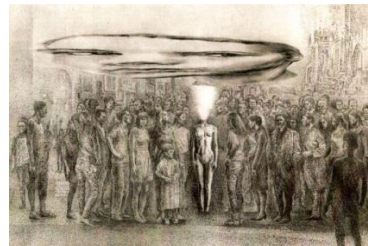

39 **JOELIS AJKINIS**  
**Mono**  
C4, 2017  
17.7 X 23.5 cm  
Lithuania  
[Joelis.Askinis@Stud.Vda.Lt](mailto:Joelis.Askinis@Stud.Vda.Lt)

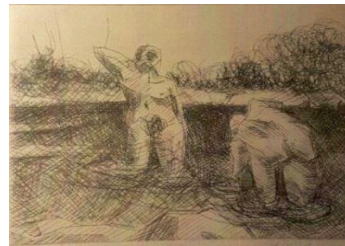

40 **IRINA PANASKOVA**  
**City Rhythms-2**  
Etching Drypoint, 2017  
14.5 X 32 cm  
Lithuania  
[irinapanaskova@gmail.com](mailto:irinapanaskova@gmail.com)





41 **INDRE JASKUNIENE**  
**Napoleon and Josephine**  
Etching, 2016  
49 X 57.5 cm  
Lithuania  
[Vanduo3@Hotmail.Com](mailto:Vanduo3@Hotmail.Com)



42 **DALIA GRYBAUSKAITE**  
**Ex Libris Adele Karaliunaite**  
Crd, 2014  
950 X 800  
Lithuania  
[grybas88@yahoo.com](mailto:grybas88@yahoo.com)



43 **BIRUTE ZOKAITYTE**  
Lithuania  
[zokaityte@gmail.com](mailto:zokaityte@gmail.com)

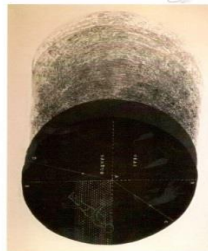

44 **MICHAEL WANG**  
**The Pug**  
Etching, 2017  
12 X 16 inch  
USA  
[mikew201203@gmail.com](mailto:mikew201203@gmail.com)



45 **ANNA TROJANOWSKA**  
**Past**  
Lithograph, 2016  
140 X 50 cm  
Poland  
[Aniat@Lithografia.Pl](mailto:Aniat@Lithografia.Pl)

46 **GOLBANOU MOGHADDAS**  
**Torn for Attachements**  
Etching, Printed on Japanese Gampi  
paper, Chine Colle, Mounted On  
Somerset 300g  
35.5 X 46 cm  
USA  
[golbanou.moghaddas@gmail.com](mailto:golbanou.moghaddas@gmail.com)



47 **KISHOR NAKARMI**  
**Buddha**  
Etching, 2015  
17 X 27 cm  
Nepal  
[kishornakarmi6@gmail.com](mailto:kishornakarmi6@gmail.com)



48 **GILLIE HOLME**  
**Apollo Sighs**  
Transfer and Printed Plate, 2017  
15 X 11 inch  
USA  
[gillieholme@gmail.com](mailto:gillieholme@gmail.com)



49 **JOEL RENDON**  
**Calaca En Sismo", "Calaca In  
Earthquake",5/10**  
Lithograph, 2017  
25.5 X 20 cm  
Mexico



"Calaca en sismo", "Calaca in earthquake", 5/10  
Lithography, 2017  
Stamps: 100x50mm (20.5 x 20.5 cm)  
Paper: 90 x 120 cm

50 **FLOKI GAUVRY**  
**Geese I**  
Mixed, 2017  
50 X 40 cm  
Argentina  
[Flokigauvry@Hotmail.Com](mailto:Flokigauvry@Hotmail.Com)

ENTRY NO.	NAME	STATE	COUNTRY	WORK
1	URMI ROY	DHAKA	BANGLADESH	1
2	RANIA ALAM	DHAKA	BANGLADESH	3
3	MAHMUDA SIDDIKA	DHAKA	BANGLADESH	2
4	UMESH SHAH	KATHMANDU	NEPAL	3
5	LAXMI PRASAD KHOTEJA	BHAKTAPUR	NEPAL	2
6	SEEMA SHARMA	KATHMANDU	NEPAL	
7	SAURGANGA DARSHANDHARI	KATHMANDU	NEPAL	
8	SUJITA MAHARJAN	LALITPUR	NEPAL	
9	UMA SHANKAR SHAH	KATHMANDU	NEPAL	3
10	SUSHMA SHAKYA	KATHMANDU	NEPAL	3
11	RABITA KISI	BHAKTAPUR	NEPAL	
12	ANSHULA TAYAL	PORTLAND	USA	3
13	PARTHAVI BIPINCHANDRA PATEL	MIDDLESEX	UNITED KINGDOM	
14	ROHITHA JANAPRIYA YUDAGANAWA	HANGURANKETHA	SRI LANKA	3
15	VICTOR LIPKIN		ISRAEL	
16	NAZMUS SAADAT		BANGLADESH	
17	MARCO TRENTIN(ROLL)		ITALY	
18	CHEN WEILAN		CHINA	2
19	ALBERTO BALLETTI		ITALY	3
20	AKHINOOR BINTE ALI	DHAKA	BANGLADESH	3
22	NEERMALA LUCKEENARAIN(ROLL)		MAURITIUS	3
23	BIPANA MAHARJAN	KATHMANDU	NEPAL	3
24	NILS-ERIK MATTSSON	GOTHENBURG	SWEDEN	3
25	WILLIAM CANAVAN TUCKER	NEW YORK	USA	2
26	SIGRID ILSE SPERZEL	NEW YORK	USA	
27	SARAH PLIMPTON		USA MGC	3
28	NITIN MUKUL	NEW YORK	USA MGC	
29	MATTHIAS KERN	NEW YORK	USA MGC	3
30	MARCIA ANNE BUJOLD	NEW YORK	USA MGC	3
31	LUANDA AMELIA LOZANO	NEW YORK	USA MGC	3

32	KARIN BRUCKNER	NEW YORK	USA MGC	
33	JUDY MENSCH	NEW YORK	USA MGC	3
34	GERRY WALL	NEW YORK	USA MGC	3
35	EDGAR HARTLEY	NEW YORK	USA MGC	
36	CAROLYN SHEEHAN	NEW YORK	USA MGC	3
37	ABBY K. DUBOW	NEW YORK	USA MGC	3
38	ZIVILE MINKUTE	VILNIUS	LITHUANIA	3
39	UGNE ZILYTE	VILNIUS	LITHUANIA	3
40	JOELIS AJKINIS	VILNIUS	LITHUANIA	2
41	IRINA PANASKOVA	VILNIUS	LITHUANIA	
42	INDRE JASKUNIENE	VILNIUS	LITHUANIA	3
43	DALIA GRYBAUSKAITE	VILNIUS	LITHUANIA	
44	BIRUTE ZOKAITYTE	VILNIUS	LITHUANIA	
45	MIECHAL WANG		USA MGC	
46	ANNA TROJANOWSKA		POLAND	
47	GOLBANOU MOGHADDAS		USA MGC	3
48	KISHOR NAKARMI		NEPAL	2
49	GILLIE HOLME		USA MGC	1
50	JOEL RENDON		MEXICO	3
51	FLOKI GAUVRY		ARGENTINA	2

**ALIT KALA AKADEMI**  
**1st Print Biennale Exhibition 2017-2018**

**INTERNATIONAL**

<b>MEDIUM</b>	<b>TITLE</b>	<b>SIZE</b>	<b>YEAR OF EXECUTION</b>
LITHOGRAPHY	EMBRACE THE SOUL-3	24 X 24 inch	2017
RELIEF PROCESS	IMPRESSION	15 X 18 inch	2017
WOODCUT	NEITHER A BEGINNING NOR AN END	96 X 96 inch	2017
ETCHING	BUTTER FACTORY	25 X 33 cm	2017
ETCHING	UNTITLED	34 X 25 cm	2016
UNIQUE PRINT	KAILASH	40 X 60 inch	2016
ETCHING AQUATINT	LIVING SOUL	19.5 X 20 inch	2015
ETCHING	BUDDHA AND DREAM	9.5 X 9.5 inch	2015
ETCHING	RAILWAY STATION OF JANAKPUR	29 X 78 inch	2016
ETCHING AQUATINT	THE RHYTHM OF HARMONY OF NATURE	15.5 X 19.5 inch	2017
INTAGLIO	AFTER EARTHQUAKE-2	19 X 22 cm	2016
INTAGLIO ON COPPER USING ETCHING AQUATINT	BEAUTIFUL HEART	9 X 6 inch	2017
ETCHING/AQUATINT	PEACE AT LAST...	19 X 17.5 inch	2015
ETCHING AQUATINT	MOTION	30 X 50 cm	2016
LINO	JERUSALEM	80X50	2017
LITHOGRAPHY	SHIRONAMHIN-1	17 X 13 inch	2017
WOOCUT	CARREL OF BORDER	70 X 50 cm	2017
WATER COLOUR WOODCUT	ALL THINGS ARE SPIRITUAL-1		2016
ETCHING & INK-JET	JUNK SPLIT (F)	70 X 50	2016
ETCHING & WOODCUT	PLAY OF MEMORY 1	52 X 75 cm	2015
SILKSCREEN	POPULATION	60 X 43 cm	2016
DRYPOINT	LANDSCAPE	26 X 34 cm	2016
LITHOGRAPHY	MESSAGE I	18.5 X 27 cm	2018
MONOTYPE	UNTITLED	8 X 10 inch	2018
ETCHING/INTAGLIO	NEST	7.5 X 7 1/4 inch	2017
ETCHING	IF YOU CAN ASK	23 X 31 cm	2015
UNIQUE VISCOSITY MONOPRINT	ABLUTION 2	11 X 15 inch	2017
ETCHING	MAGIC FOREST	12 X 12 inch	2016
SOFT GROUND ETCHING	BAUHINIA LEAF 1	8 X 7 inch	2016
ETCHING/CHINE COLLE	DIGGING DEEP FOR EXPLANATION	18 X 24 inches- Plate paper: 22 x 30 inches	2017



COLLAGRAPH	CRIME SCENE	28.5 X 37 cm	2017
LITHOGRAPHY WITH COLOURED PENCIL	GRID ON BLUE PAPER	5 3/4 X 6 5/8 inch	2017
ETCHING SOFT GROUND CHINE COLLE	DISTANCE BETWEEN THOUGHT AND ACTION	45.72 X 60.96 cm	2018
AQUATINT(SILK SCREEN SUGAR LIFT)	REVELATION	3 7/8 X 9 7/8 inch	2017
ETCHING	UNTITLED	5 X 7 inch	2017
MONOTYPE/ COLLOGRAPH	MARKERS	24 X 18 inch	2017
DIRECT PRINT MONOPRINT	CYCLE "BODY" PART "GIVE" 1	95 X 95 cm	2016
ETCHING DRY-POINT	MY MOTHER'S DREAM	50 X 32 cm	2017
C4	MONO	17.7 X 23.5 cm	2017
ETCHING DRYPOINT	CITY RHYTHMS 2	14.5 X 32 cm	2017
ETCHING	NAPOLEON AND JOSEPHINE	49 X 57.5 cm	2016
CRD	EX LIBRIS ADELE KARALIUNAITE	950 X 800	2014
ETCHING	THE PUG	16 X 12	2017
LITHOGRAPH	PAST	140 X 50 cm	2016
APPLIES TO ALL 3 PRINTS ETCHING, PRINTED ON JAPANESE	TORN FOR ATTACHMENTS	35.5 X 46 cm	2017
ETCHING	BUDDHA	17 X 27 cm	2015
TRANSFER AND PRINTED PLATE	APOLLO SIGHS	15 X 11 inch	2017
LITHOGRAPHY	CALACA EN SISMO", "CALACA IN EARTHQUAKE",5/10	25.5 X 20 cm	2017
MIXED	GEESE I	50 X 40 cm	2017